

県教育委員会の組織(平成20年4月1日現在)

Organization of the Prefectural Board of Education (April 1, 2008)

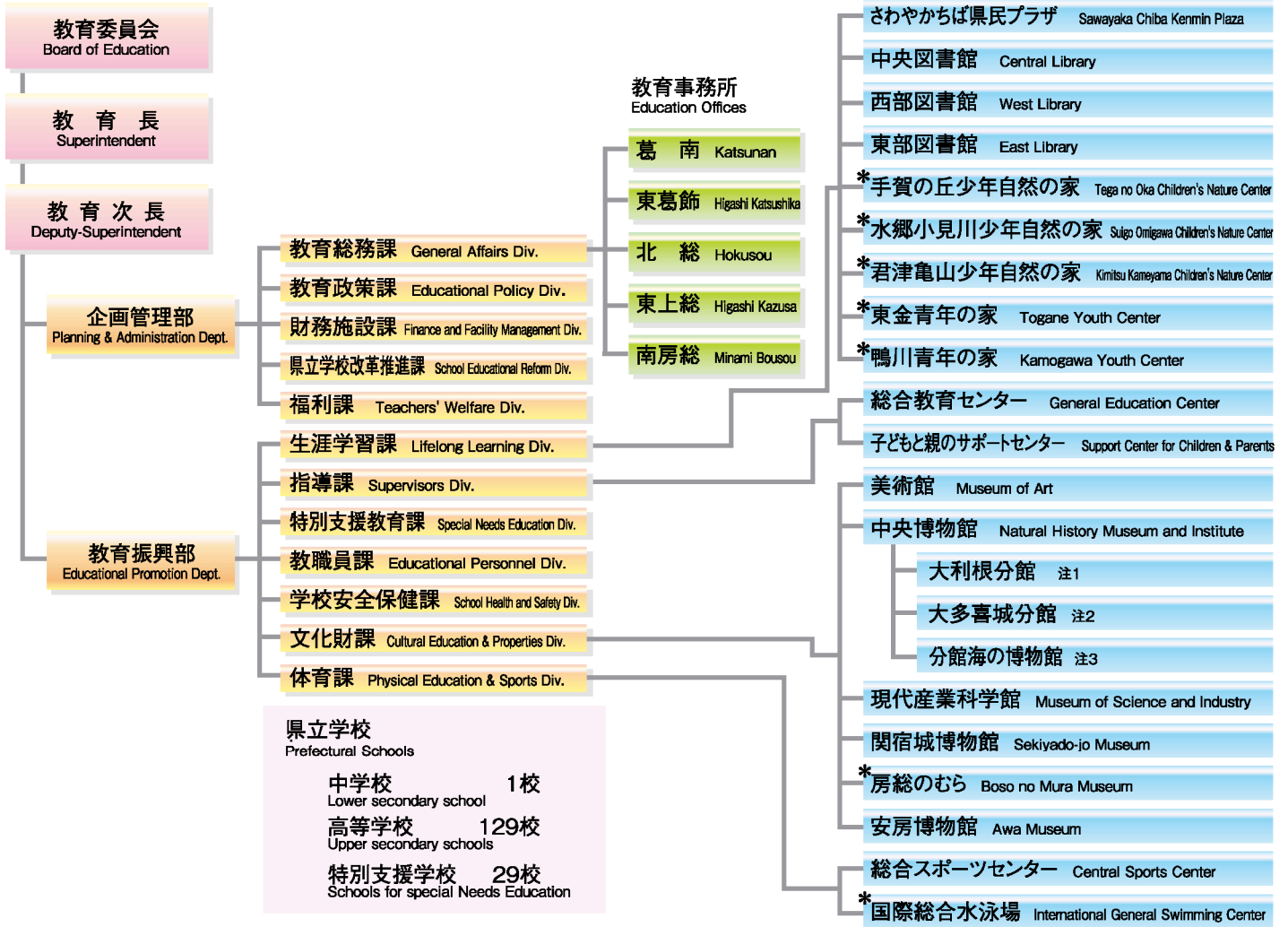

注1, Otone Riverside Museum A Branch of the Natural History Museum and Institute, Chiba
 注2, Otaki-jo Castle Museum A Branch of the Natural History Museum and Institute, Chiba
 注3, The Coastal Branch of Natural History Museum and Institute, Chiba

* 印の機関は指定管理者制度による

平成20年度予算と教育費の内訳(当初予算)

Educational Budget (Initial Budget for Fiscal Year 2008)

